

Warning of risk to participants: Gymnastics & More Inc. is not responsible for providing medical, accidental and/or injury insurance on or for students. Parents are advised to provide adequate accident and medical insurance for their child(ren) enrolled in class at Gymnastics & More Inc. Gymnastics & More Inc shall not be held responsible for treatment or loses due to participation in activities before, during or after classes or due to any activity connected with Gymnastics & More Inc.

Please be advised that any activity involving motion or height create the possibility of accidental injury. Parents and participants should be aware that injury is possible in connection with this or any other athletic activity.

Parents assume all responsibility for any injury or death due to participation in the activity.

In signing this form I agree with the "Warning of risk to participants" and all claims and liabilities arising out of such injuries or worse are waived. I also agree to follow and abide by the rules & policies of Gymnastics & More Inc., which can be found in the booklet "Flip Tips" and/or on our web site at www.gymandmoresc.com.

Parent or Legal Guardian Sign:

Camp prices for 1-3 weeks	\$122 per week
4-6 weeks	\$117 per week
7 or more weeks	\$112 per week

Summer Camp 2010

Sunshine & FUN all rolled into one!



Lots of
Field Trips
Freestyle
Alligator
Adventure
Sea
Screamer
McClean
Park
Beach
every
Friday
& MORE!

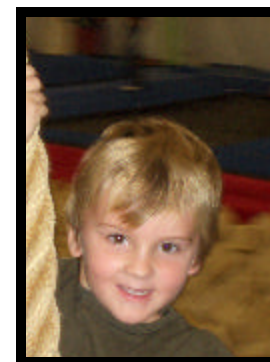

Register soon
Space is limited
This camp will
sell out!

THE MOST
FUN PLACE
TO BE THIS
SUMMER...
7AM-6PM
MON.- FRI.
ALL DAY
CAMP

GYMNASTICS & MORE

(843) 249-JUMP

www.GymAndMoreSC.com



Monday– Friday
while school is
out 7 am-6 pm

We are proud to offer our 16th annual summer program we have an incredible staff some of NMB finest teachers and support staff as well as FUN field trips, educational trips, AR reading, summer reading programs & MORE!

REGISTER SOON

Child's Name _____

Parent's Name _____

Address _____

E-mail _____

Phone _____

Cell _____

Age _____ Date of Birth _____

Weeks attending _____

A 25% NON-REFUNDABLE DEPOSIT IS REQUIRED TO HOLD YOUR SPOT IN CAMP. Camp tuition is based on the number of weeks you sign up for, the more weeks the less per week.

Number of weeks _____

Multiply by price _____

25% deposit _____

Balance due less deposit _____ / # of weeks _____

Payment per week \$ _____

CIRCLE THE WEEKS ATTENDING:

Week 1 June 14-18

Week 2 June 21-25

Week 3 June 28-02

Week 4 July 19-23

Week 5 July 26-30

Week 6 Aug. 2- 6

Week 7 Aug. 9-13

Week 8 Aug. 16-20